

PLAT OF SURVEY

LEGAL DESCRIPTION FROM DOCUMENT NO. 636574 WALWORTH CO. RECORDS

A parcel in the NW 1/4 and the NE 1/4 of Section 8, T. 4 N., R. 15 E. described as follows: Commencing at the point of intersection of the N-S 1/4 section line of said Section 8 with the S'ly line of the C. M. St. P. & P. Railroad right-of-way; thence S. 49°-47' W. 47.05 feet along said right-of-way line to the most N'ly corner of that parcel described in Vol. 384, page 289, which is the point of beginning; thence S. 51° 27' E. 238.77 feet along the N. E. line of the above-mentioned parcel to a point on the centerline of STH 59 which is on curve: thence S. 40° 31' W. 139.00 feet to the end of a curve; thence S. 43°35' W. 39.48 feet along the centerline of said Highway to a point which is the N.E. corner of that Cooley parcel SEE ATTACHED described in Vol. 467, P. 531; then N 46° 25' W. 262.55 feet along the N. line of said Cooley parcel to an iron pipe stake on said railroad right-of-way line; thence N 49° 47' E. 158.20 feet to the point of beginning.

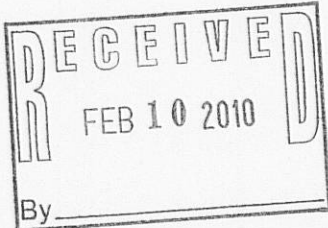

ORDERED BY:  
RUSSEL WALTON  
1005 W. MAIN STREET  
WHITEWATER, WI 53190

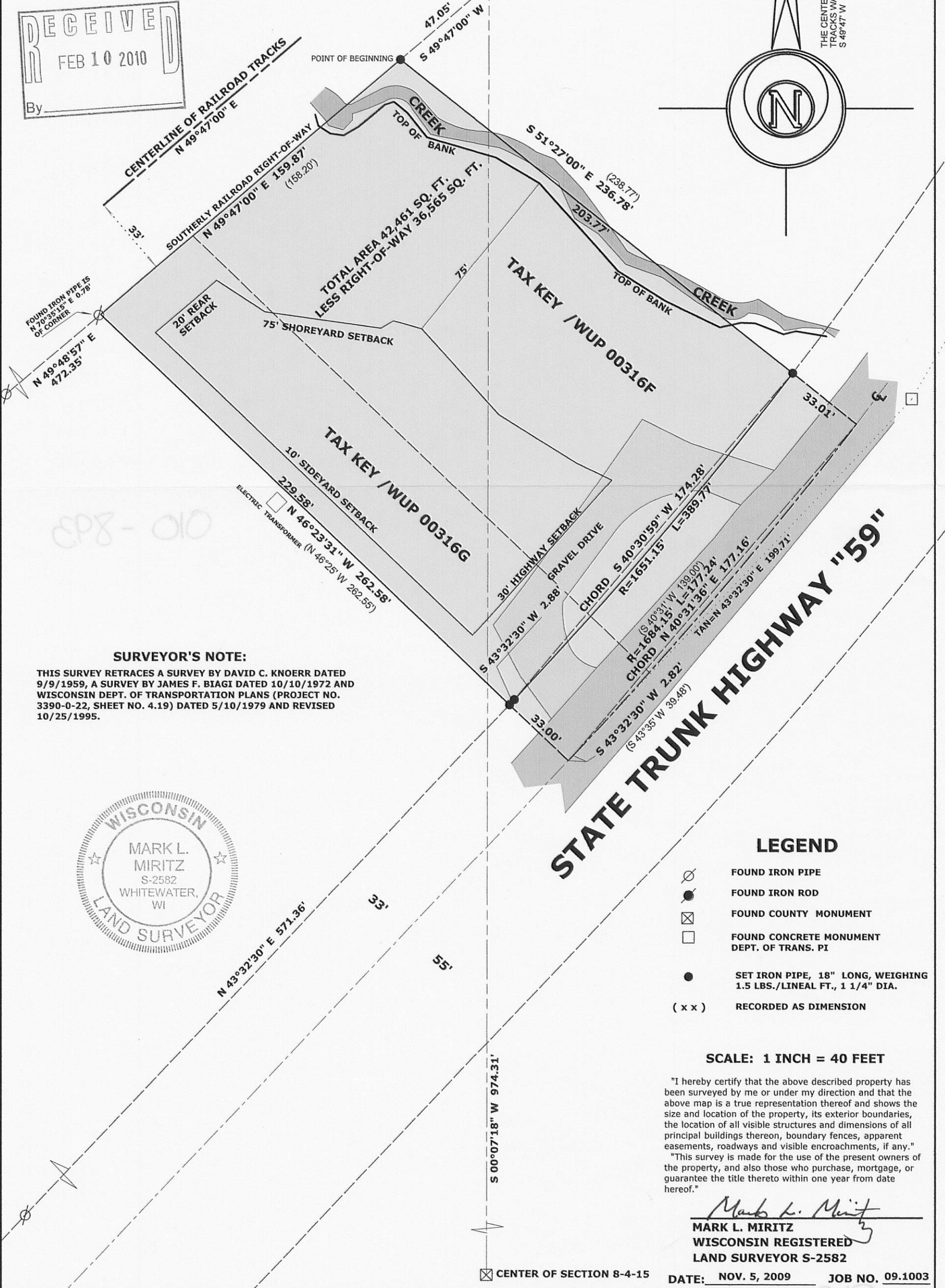

SURVEYOR'S NOTE:

THIS SURVEY RETRACES A SURVEY BY DAVID C. KNOERR DATED 9/9/1959, A SURVEY BY JAMES F. BIAGI DATED 10/10/1972 AND WISCONSIN DEPT. OF TRANSPORTATION PLANS (PROJECT NO. 3390-0-22, SHEET NO. 4.19) DATED 5/10/1979 AND REVISED 10/25/1995.



LEGEND

- FOUND IRON PIPE
- FOUND IRON ROD
- FOUND COUNTY MONUMENT
- FOUND CONCRETE MONUMENT  
DEPT. OF TRANS. PI
- SET IRON PIPE, 18" LONG, WEIGHING  
1.5 LBS./LINEAL FT., 1 1/4" DIA.
- ( x x ) RECORDED AS DIMENSION

SCALE: 1 INCH = 40 FEET

"I hereby certify that the above described property has been surveyed by me or under my direction and that the above map is a true representation thereof and shows the size and location of the property, its exterior boundaries, the location of all visible structures and dimensions of all principal buildings thereon, boundary fences, apparent easements, roadways and visible encroachments, if any."  
"This survey is made for the use of the present owners of the property, and also those who purchase, mortgage, or guarantee the title thereto within one year from date hereof."

Mark L. Miritz  
MARK L. MIRITZ  
WISCONSIN REGISTERED  
LAND SURVEYOR S-2582

DATE: NOV. 5, 2009 JOB NO. 09.1003